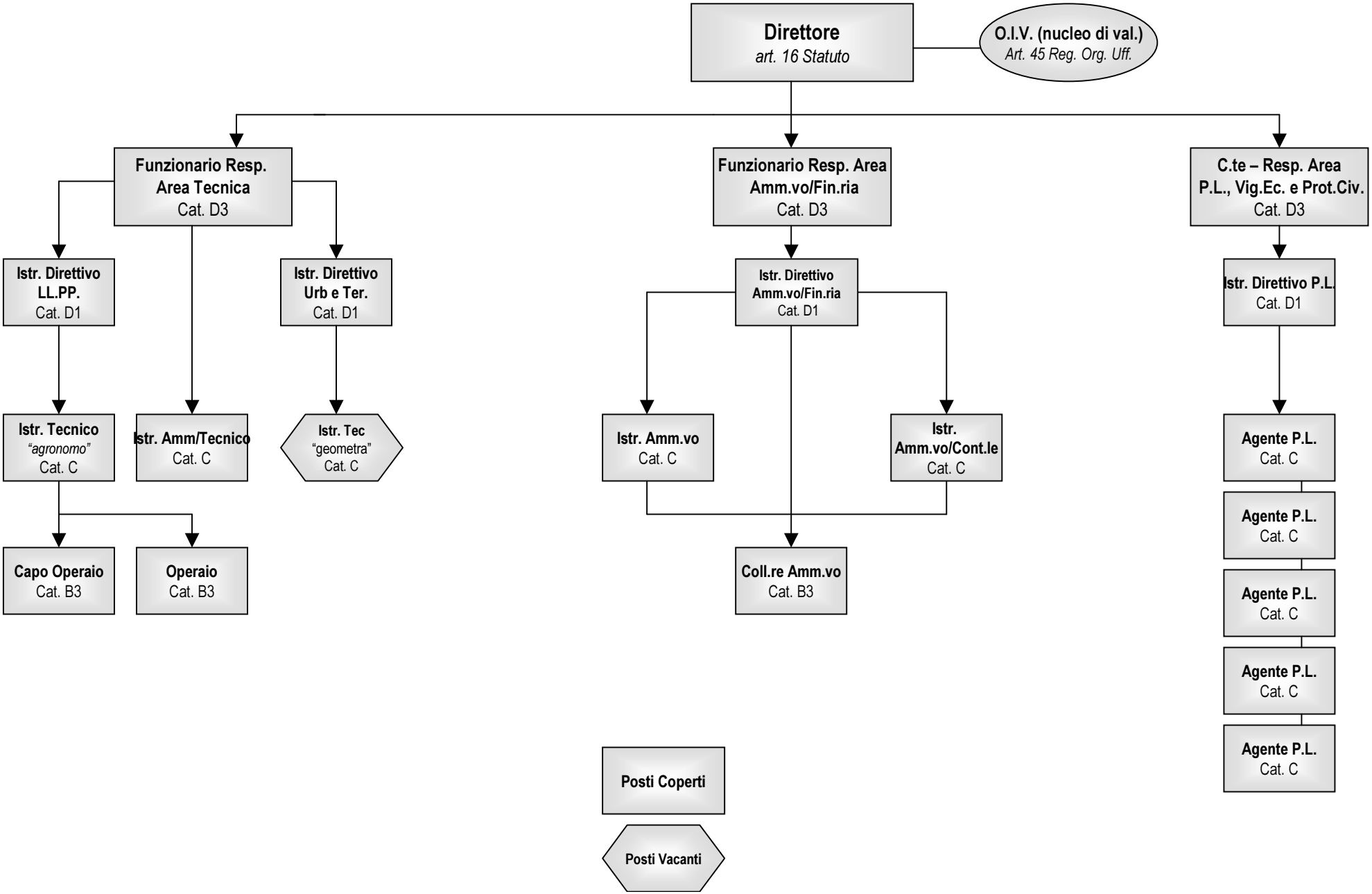DOTAZIONE ORGANICA