

Scheda n.2

Scala 1: 200

① TETTOIA RISTORO

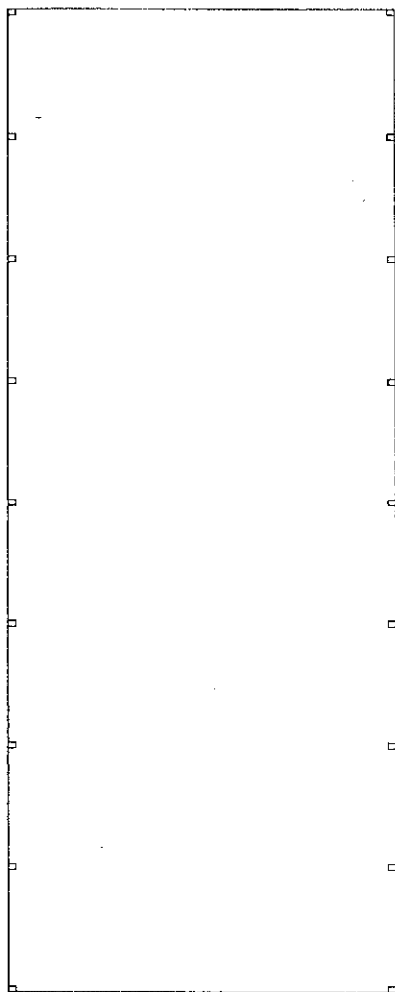

PIANO TERRA h. 2.75 mt.

② LOCALE RISTORO

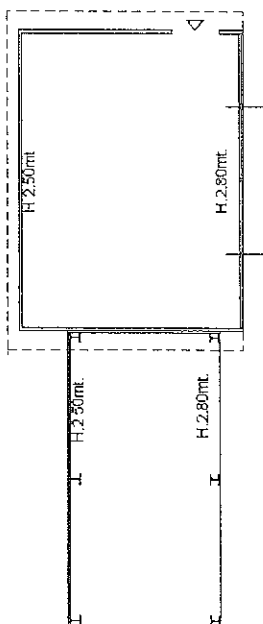

PIANO TERRA

③ UFFICIO

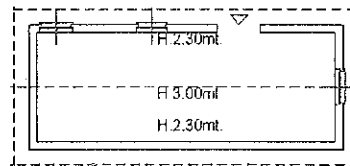

PIANO TERRA

④ DEPOSITO



PIANO TERRA h. 2.40 mt.

⑤ BIGLIETTERIA

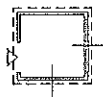

PIANO TERRA h. 2.80 mt.

⑥ SERVIZI IGIENICI PUBBLICO

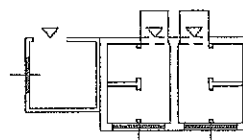

PIANO TERRA h. 2.40 mt.

del
di Ceriano Laghetto
civ. SNC

Identificativi Catastali:
Sezione:
Foglio: 7
Particella: 127
Subalterno: 701

Compilata da:
Basilico Norberto
Iscritto all'albo:
Architetti
Prov. Monza E Brianza N. 00195

7 LOCALE POMPE IRRIGAZIONE

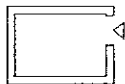

PIANO TERRA h. 2.20 mt.

10 DEPOSITO

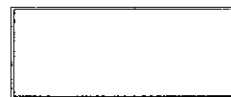

PIANO TERRA h. 2.65 mt.

8 EDIFICIO CRONOMETRISTI E INFERMERIA

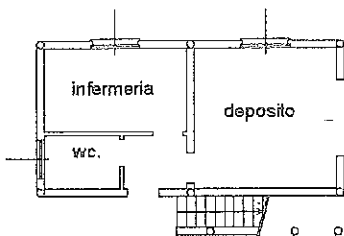

PIANO TERRA h. 2.25 mt.

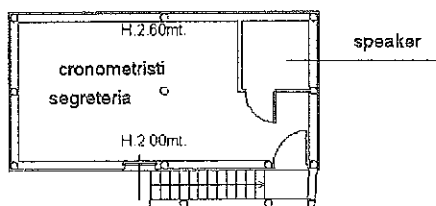

PIANO PRIMO

11 SERVIZI IGIENICI PILOTI

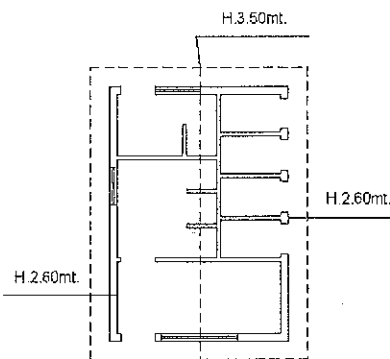

PIANO TERRA

9 DEPOSITO

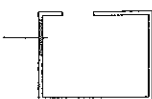

PIANO TERRA h. 2.30 mt.

SCHEDA 2/2

